

**REGULAR SERVICE Monday - Saturday**

	Campbell Court (Lane 6)	8 <sup>th</sup> Street at Dale	Blue Hills at Blue Hills Village	Blue Hills at Orange	Gus Nicks at Eastern	Campbell at 11th	Campbell Court (Lane 6)
3 1 / 3 2				5:45 AM	5:55 AM	6:05 AM	6:15 AM
	6:15 AM	6:25 AM	6:35 AM	6:45 AM	6:55 AM	7:05 AM	7:15 AM
	7:15 AM	7:25 AM	7:35 AM	7:45 AM	7:55 AM	8:05 AM	8:15 AM
	8:15 AM	8:25 AM	8:35 AM	8:45 AM	8:55 AM	9:05 AM	9:15 AM
	9:15 AM	9:25 AM	9:35 AM	9:45 AM	9:55 AM	10:05 AM	10:15 AM
	10:15 AM	10:25 AM	10:35 AM	10:45 AM	10:55 AM	11:05 AM	11:15 AM
	11:15 AM	11:25 AM	11:35 AM	11:45 AM	11:55 AM	12:05 PM	12:15 PM
	12:15 PM	12:25 PM	12:35 PM	12:45 PM	12:55 PM	1:05 AM	1:15 PM
	1:15 PM	1:25 PM	1:35 PM	1:45 PM	1:55 PM	2:05 PM	2:15 PM
	2:15 PM	2:25 PM	2:35 PM	2:45 PM	2:55 PM	3:05 PM	3:15 PM
	3:15 PM	3:25 PM	3:35 PM	3:45 PM	3:55 PM	4:05 PM	4:15 PM
	4:15 PM	4:25 PM	4:35 PM	4:45 PM	4:55 PM	5:05 PM	5:15 PM
	5:15 PM	5:25 PM	5:35 PM	5:45 PM	5:55 PM	6:05 PM	6:15 PM
	6:15 PM	6:25 PM	6:35 PM	6:45 PM	6:55 PM	7:05 PM	7:15 PM
	7:15 PM	7:25 PM	7:35 PM	7:45 PM	7:55 PM	8:05 PM	8:15 PM
	8:15 PM	8:25 PM	8:35 PM	8:45 PM			

**Legend**

**Bus Stops**

- Proposed (Yellow circle)
- Removed (Red circle)
- Preserved (Green circle)

**Bus Routes**

- 32 (Blue line)
- 31 (Red line)

1. Roanoke Amtrak Platform
2. Valley Metro Admin. Building
3. Indian Village Head Start
4. Southern States
5. Orange Plaza Shopping Center
6. Jersey Lily's Roadhouse
7. Hickory Woods Apartments
8. Glade Creek Apartments
9. Burger King/El Rodeo
10. RCIT

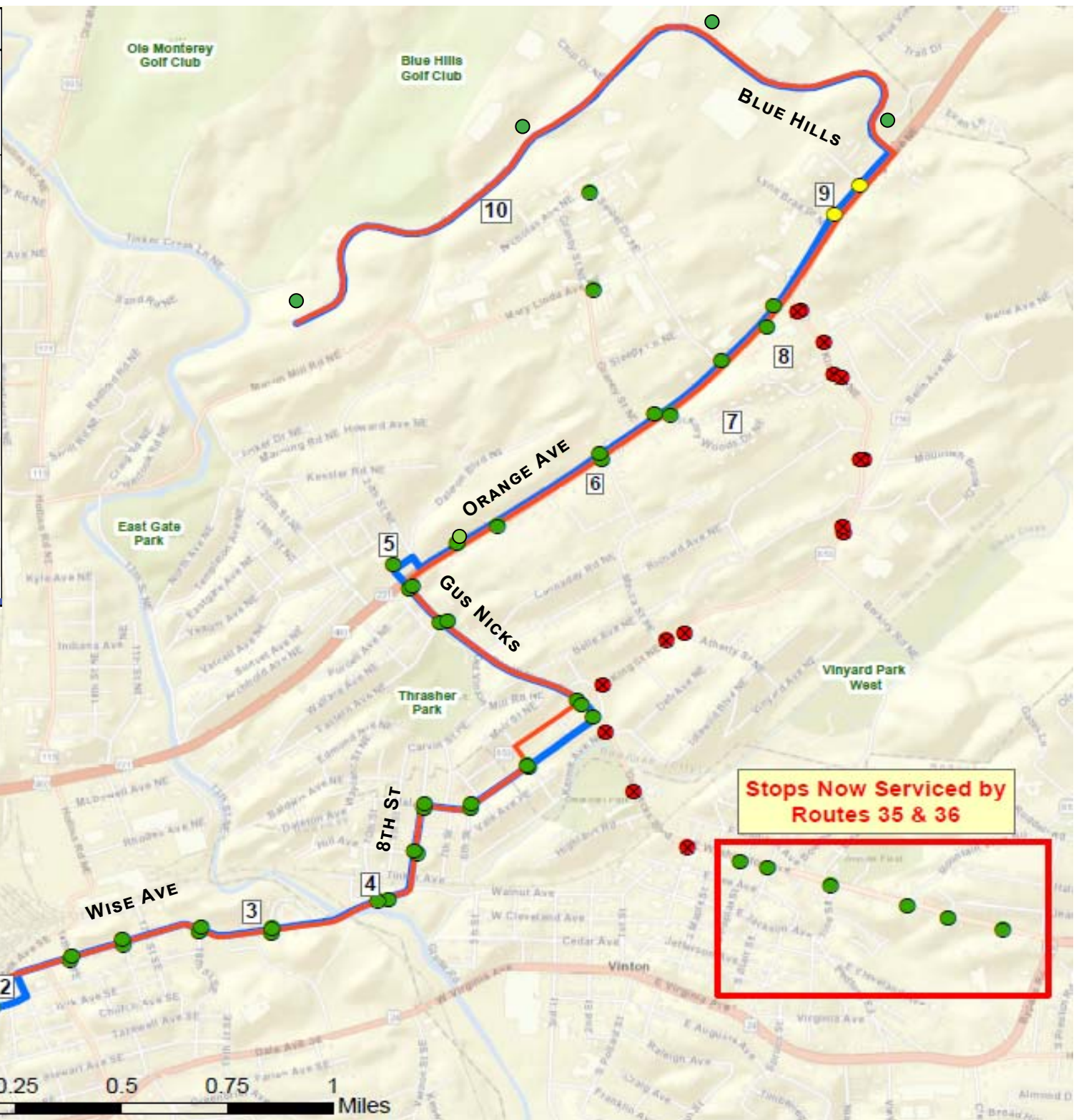

**Stops Now Served by Routes 35 & 36**

This inset map shows a cluster of bus stops in a residential area, highlighted with a red border. These stops are now served by Routes 35 and 36.